

## GPS COVID Flowchart 1-22

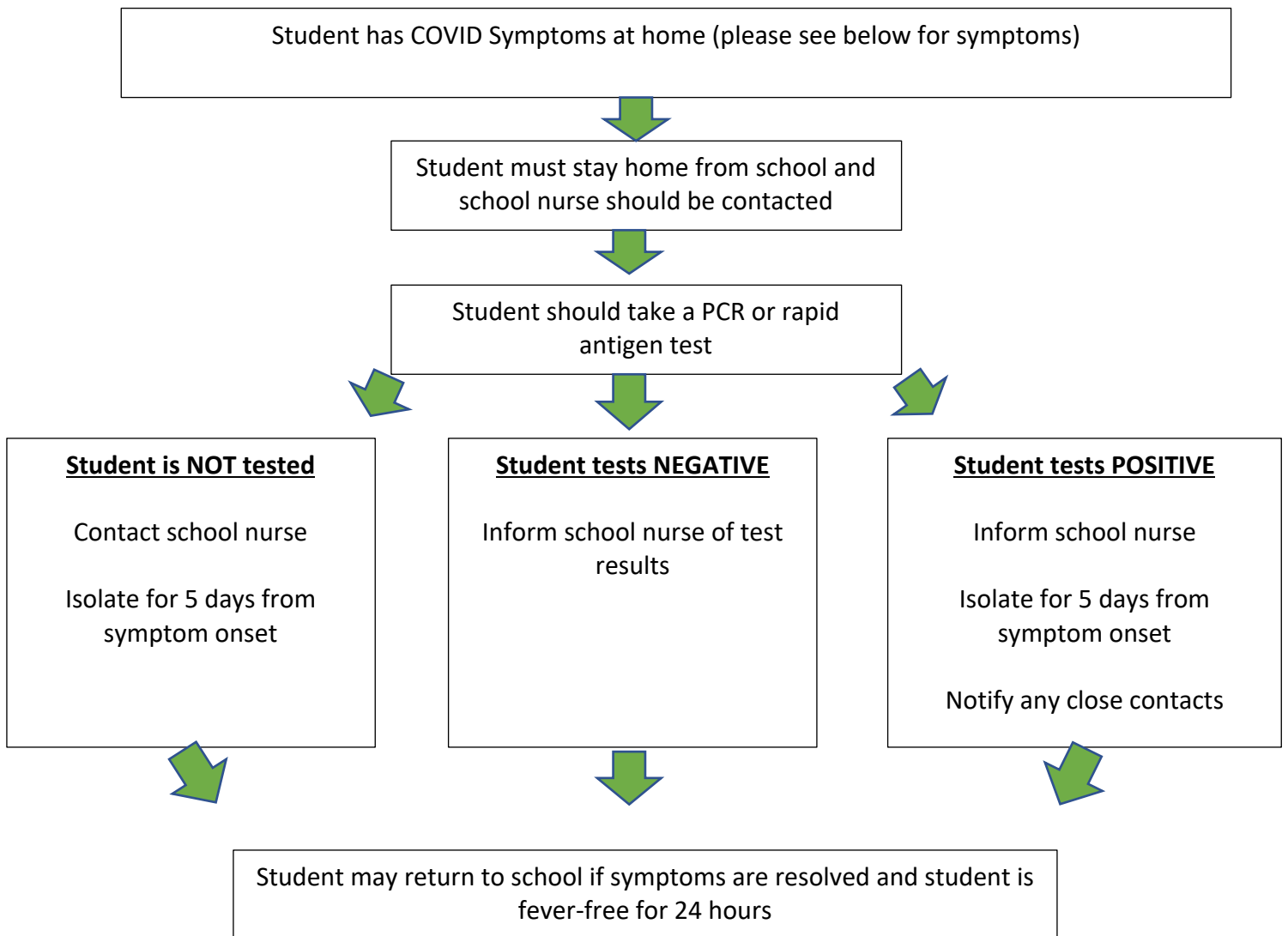

### **COVID Symptoms:**

**Fever (100 degrees Fahrenheit or higher, chills**

**Difficulty breathing or shortness of breath**

**New loss of taste or smell**

**Muscle aches or body aches**

Cough (not due to other known cause)

Sore throat, *when in combination with other symptoms*

Nausea, vomiting, or diarrhea *when in combination with other symptoms*

Fatigue, *when in combination with other symptoms*

Nasal Congestion or runny nose, *when in combination with other symptoms*

\*If your child has a headache and they do not normally have headaches, we encourage you to keep the student home and have a COVID test done to ensure that they are negative. Our nursing staff is seeing an increase in positive cases where the very first symptom is a headache. Please inform the school nurse of the test result. The student may return to school the next day if the result is negative and the symptom is gone.